LD
2147
1862b

1912 - 1917

THE LIBRARY OF CONGRESS
1800

Class LD2147
Book 1862b

PRESENTED BY

Harvard College
Class of 1862

Corrections and Additions
to the
Fiftieth-Year Report
1912-1917

NOTE.

It was intended to issue this year a report supplementary to the Fiftieth-year Report, giving the history of the Class for the past five years; but, "in these days of stress," it is thought best to substitute for a full report the following brief notes. These are confined to the more important additions to the former record, and include the supplying of certain omissions and the correction of sundry errors in the 1912 report. Little is said here about the children of the Class; nothing about the grandchildren, of whom there are nearly a hundred. The Secretary will be glad to give information, if he has it, about the families of classmates.

CHARLES P. WARE,
Secretary.

52 Allerton St., Brookline.
December, 1917.

Gift
Author
JAN 25 1918

LII 2147
1862b

Class Committee

Henry Munroe Rogers
Arthur Howard Nichols
Shepard Devereux Gilbert, *Treasurer*
Charles Pickard Ware, *Secretary*

John Read, Treasurer, died in July, 1915. Charles E. Grinnell, Secretary, resigned in October, 1914. He was succeeded by Arthur Reed, who died in October, 1915. Nichols, Gilbert and Ware were added to the Committee at Commencement, 1916.

There are now living twenty-one members of the Class.

Graduates

Luther Gustavus Barrett
James Vila Blake
Solomon Hoyt Brackett
William Tufts Brigham
Clark Carter
Albert William Edmands
Shepard Devereux Gilbert
Francis Webster Goss
James Green
William Hedge
Frederick Lucian Hosmer
Henry Shippen Huidekoper
Henry Upham Jeffries
Dermot Warburton Keegan
Arthur Howard Nichols
Henry Munroe Rogers
Charles Sprague Sargent
Frederic William Tilton
Edward Morton Tucke
Charles Pickard Ware
John Eaton Whiting

Temporary Members

Thaddeus Marshall Brooks Cross, 1863
Oswald Herbert Ernst
Edgar Adelbert Hutchins, 1863
William Edward Marsh

Corrections

It is important that these corrections should be inserted in the 50th-year Report, so that that report may be made correct as of June, 1912.

Page vii. ELLIS; the middle name should be 'Harvard'.
" viii. KEMP; the middle name should be 'Parke'.
" 9 line 10; for 'Mary' read 'Marey'. (also on p. 95).
" 9 line 11; for 'Lowell' read 'Nashua'.
" 9 line 14; for 'Ithamur' read 'Ithamar'.
" 17 CHADBOURNE; for 'Alice Lincoln' read 'Alice Graham'.
" 21 DWIGHT was born in Springfield.
" 28 GILBERT, last line: for 'Fenellosa' read 'Fenollosa.'
" 33 line 8; strike out 'College'.
" 36 HAZELTINE married Sophie B. (Dallas) Schorb. (also on p. 95).
" 42 line 8; after 'only' insert 'living'.
" 43 lines 19-23; for 'Emma Gertrude' read 'Gertrude'; for 'Thomas Wallis' read 'Wallis'; for 'Lilian' read 'Lillian'; 'Munroe-Smith,' insert hyphen.
" 44 KEMP, 5th line; for '1862' read '1863'.
" 45 KIDDER; his mother's name was 'Sarah'.
" 46 line 15; for 'Lawrasor' read 'Lawrason'.
" 48 LORING; for 'Heyden' read 'Hayden'.
" 50 MASON; Philip Dana Mason died Oct. 18, 1907.
" 52 line 6; for 'historical' read 'historic'.
" 52 line 30; for 'Asakel' read 'Asahel'.
" 52 MARIAN C. NICHOLS graduated from Radcliffe College in 1899.
" 54 last line; CHARLES PEABODY married Jeannette Ennis Belo.
" 58 DOROTHY QUINCY married, Feb. 7, 1906, Frederic Russell Nourse (H. C. 1899).

1862

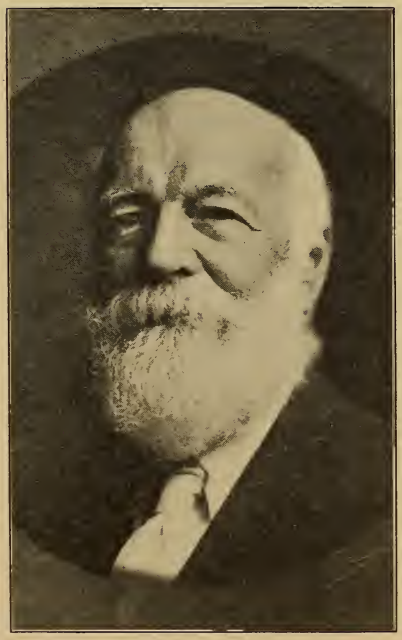

1917
William Tufts Brigham

Page 60 J. B. Read, '(H. C. 1895)'.

" 64 Sargent; his mother's name was 'Gray'.

" 69 Gardner Skinner died April 24, 1876.

" 71 Ruth and Dorothea Soule both graduated from Radcliffe College in 1903.

" 75 line 25; for 'master' read 'Trustee'.

" 76 line 17; for 'Heartie' read 'Harty'.

" 81 Wm. M. Washburn, '(H. C. 1908)', (also on p. 100).

" 85 Barnes; born at Brunswick, Maine, April 27, 1839; died at Houlton, Maine, July 17, 1893. (also on pp. 93, 102).

" 89 Marks died May 7, 1912. He was born at 'Columbia'. (also on p. 102).

" 89 Marsh; for 'Drummer' Academy read 'Dummer'.

" 93 Trask was born October 19, 1831.

" 97 Bartlett; for 'Caroline' read 'Carolyn'.

" 98 Chadbourne; for 'Arthur' read 'Humphrey'.

" 98 F. W. Grinnell; '(H. C. 1895)'.

" 99 Porter; for 'Isabella' read 'Isabelle'.

" 100 B. T. Tilton '(H. C. 1890)'.

Additions

Blake resigned his ministry at Evanston, Ill., in Sept. 1914.

Brigham has resigned his position as Director of the Bishop Museum. He expects to return to the United States next year. His portraits are enclosed.

Carter's address in Lawrence is 31 Jackson Street.

W. H. Chadbourn, Jr., is living in New York.

Dr. Wilder Dwight is living in Oakland, Cal.

Gilbert was chosen Class Treasurer at Commencement, 1916.

Goss is living at 1014 40th St., Sacramento, Cal., with his daughter.

Hosmer is 'minister emeritus' of his church at Berkeley, Cal. His address is 'Hotel Carlton'.

H. S. Huidekoper is a great-grandfather. His address is 'The Clinton'.

Nichols was chosen a member of the Class Committee at Commencement, 1916.

Charles Peabody is a Curator at the Peabody Museum in Cambridge.

Charles A. Porter is Clinical Professor of Surgery at the Harvard Medical School.

G. W. Priest is Chief Chemist at the Du Pont Powder Works, Wilmington, Del.

Arthur Minot Reed graduated in 1916. (Add on p. 99).

Rogers spoke for the Class of 1862 on Commencement Day, 1912. In May, 1917, he was chosen Commander of the Massachusetts Commandery of the Loyal Legion.

Francis Skinner, Jr., died May 7, 1914.

C. C. Soule, Jr., became Lieutenant Commander in 1917.

Tilton is living at 11 Mason St., Cambridge. B. T. Tilton is a Captain in the Medical Corps, U. S. A.

Ware was chosen Class Secretary at Commencement, 1916, He left the service of the Telephone Co. Jan. 1, 1914.

Watson McL. Washburn; H. C. 1915; class orator. (Add on p. 100).

Ernst, since Nov. 2, 1916, has been Major-General on the Retired List.

Kennedy died June 12, 1916. (Add on p. 102).

Marsh is living on a farm near New Castle, Ind., with his son, W. E. H. Marsh.

Deaths

The following names should be added to the list on page 101:

Graduates

Ballou, April 28, 1914
Beard, May 26, 1916
Chadbourn, Sept. 25, 1912
Grinnell, Feb. 1, 1916
Lindsey, April 30, 1915
Prentiss, Feb. 12, 1913
Read, July 29, 1915
A. Reed, Oct. 18, 1915
W. Sargent, Sept. 7, 1916
Sawtell, July 1, 1915
Sibley, May 29, 1914
Soule, Jan. 7, 1913
Stearns, March 9, 1916
Stoddard, Oct. 15, 1914
Ticknor, Jan. 16, 1914
Ward, July 18, 1915
Washburn, Oct. 22, 1916
Wilson, Oct. 20, 1917

Temporary Members

Marks, May 7, 1912

To Barnes add 'July 17, 1893'
To Kennedy add 'June 12, 1916'

The wives of these classmates have died:

Carter, Nov., 1914
Dwight, August, 1912
Goss, May, 1914
Hazeltine, 18—
Hedge, June, 1916
Hudson, Dec., 1915
F. W. Huidekoper, May, 1914
H. S. Huidekoper, Dec., 1912
Read, Oct., 1914
Sibley, Feb., 1913
Skinner, Sept., 1898
Stearns, June, 1913
Ticknor, April, 1913

LIBRARY OF CONGRESS
0 029 911 286 A